# ORP Eligibility Chart

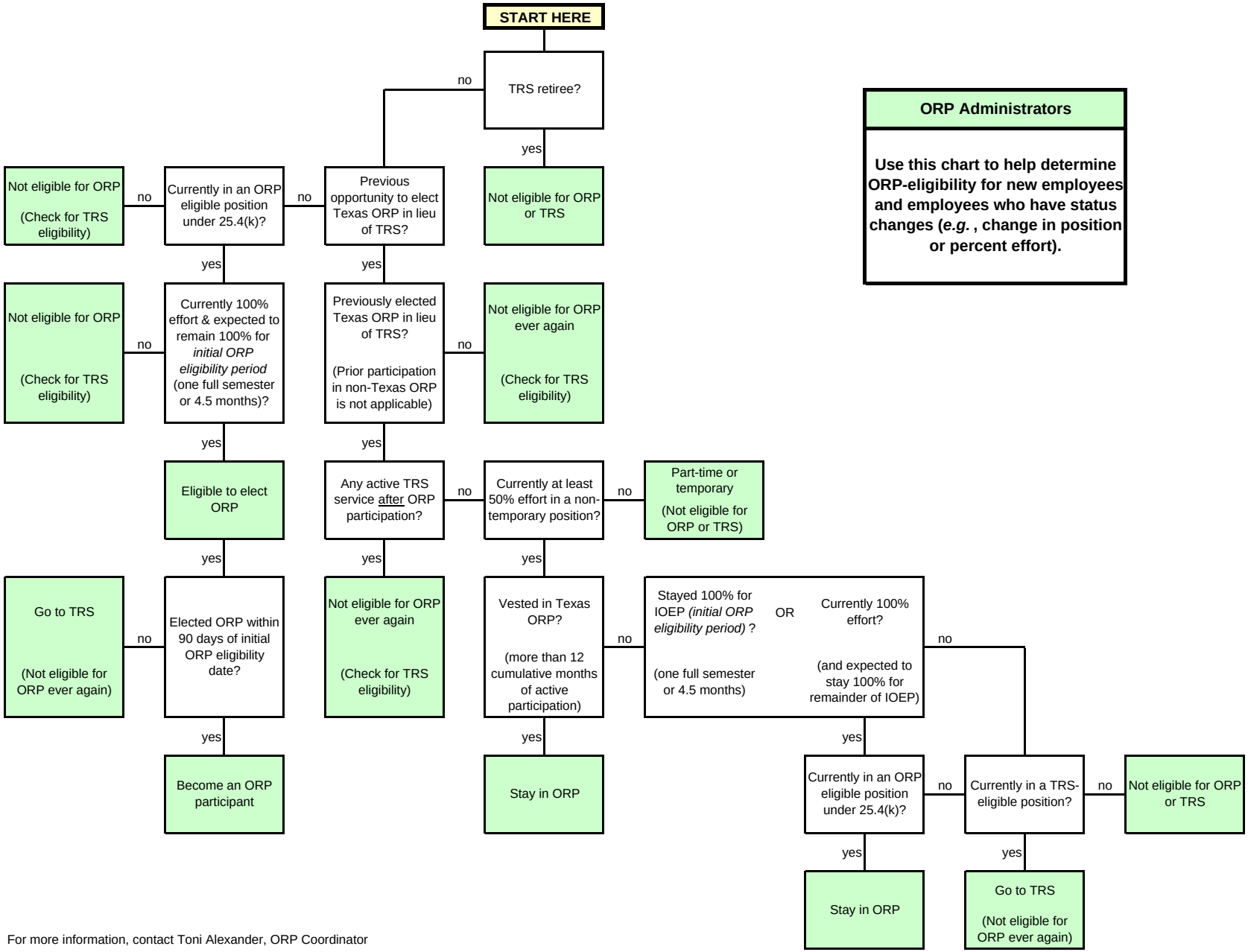


**ORP Administrators**

**Use this chart to help determine ORP-eligibility for new employees and employees who have status changes (*e.g.* , change in position or percent effort).**

For more information, contact Toni Alexander, ORP Coordinator
Texas Higher Education Coordinating Board (512) 427-6195

(rev. 08/05)